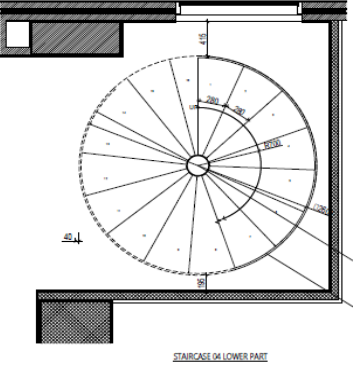

PROJECT: NEW ADMINISTRATIVE BUILDING FOR THE NATIONAL ASSEMBLY OF CAMBODIA

WORK PACKAGE: MAIN CONTRACT WORK

SUBJECT: CLARIFICATION OF BIDDING DOCUMENTS NO.06

CLARIFICATION OF BIDDING DOCUMENTS NO. 06

NO.	BIDDERS' QUERIES	EMPLOYER/ENGINEER'S CLARIFICATION
1	<p>GE-ST-9003 There is Staircase-04 detail (Spiral Staircase) drawings, but we cannot find in layout. Please clarify the location and floor of that spiral staircase.</p> 	Please ignore it.
2	Please confirm there is no drop structure for all wet areas (garden, bathroom)?	Confirmed.
3	Please confirm there no riser door in gridline 04-05 and C-D all floor.	Confirmed.
4	Please provide indoor manhole cover typical detail.	Please advise the location.

NA-AR-7017

Is there any access opening to maintenance at doghouse?

5

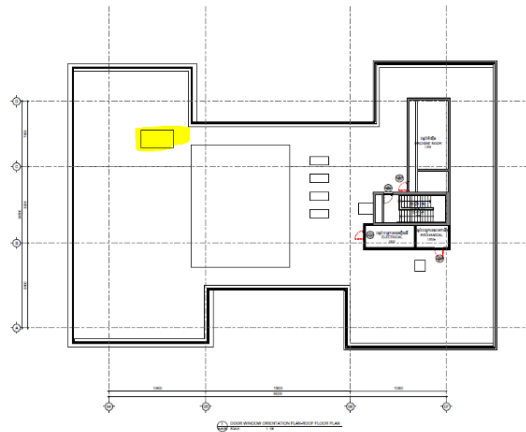

We don't need access opening to maintenance the doghouse.

Please provide full view façade fin – East Elevation 01

6

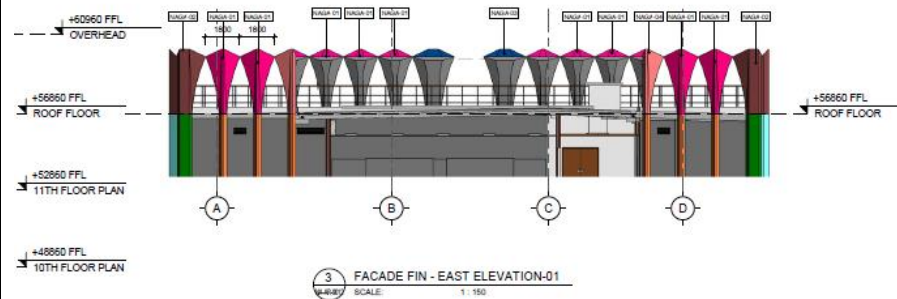

Please find attached file in provided downloadable link below for the full view of façade fin – east elevation as requested.

https://archetypevn-my.sharepoint.com/:f/g/person/sarun_chea_archetype-group_com/EqvYVHTZFfNFu9refZ_jLH4Blp94i9nO6gMh-QxqU7ZZ_Q?e=I887qL

(The link is available for 7 days)

Please provide detail connection GFRC-01 to GFRC-02 and detail cover of GFRC-02

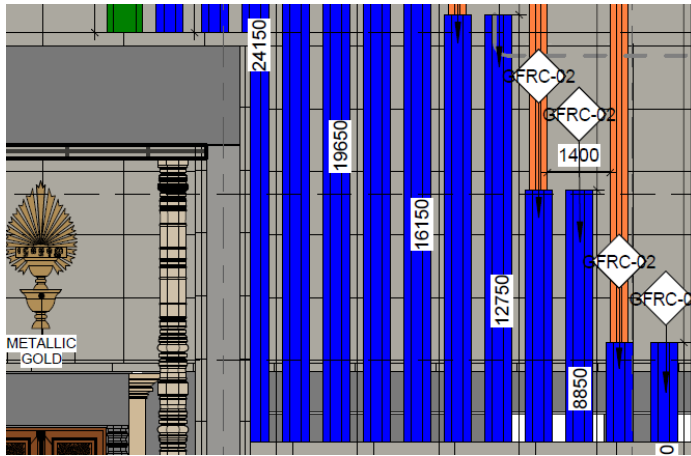

7

For the connection between GFRC-01 and GFRC-02, Contractor/bidder can propose the detail and prevent the leakage within the fins.

Please find attached file in provided downloadable link below for the reference sketch.

https://archetypevn-my.sharepoint.com/:f/g/person/sarun_chea_archetype_group_com/Eu6TDzwM2AVGmDvECeL5b80Bl1VO00VQD_IWtM5hd8iGgA?e=3Pd h0H

(The link is available for 7 days)

NAGA-03 & GFRC-03 is align in elevation, but detail doesn't match (NAGA-03 frontal part=500mm & GFRC=300mm). Please clarify.

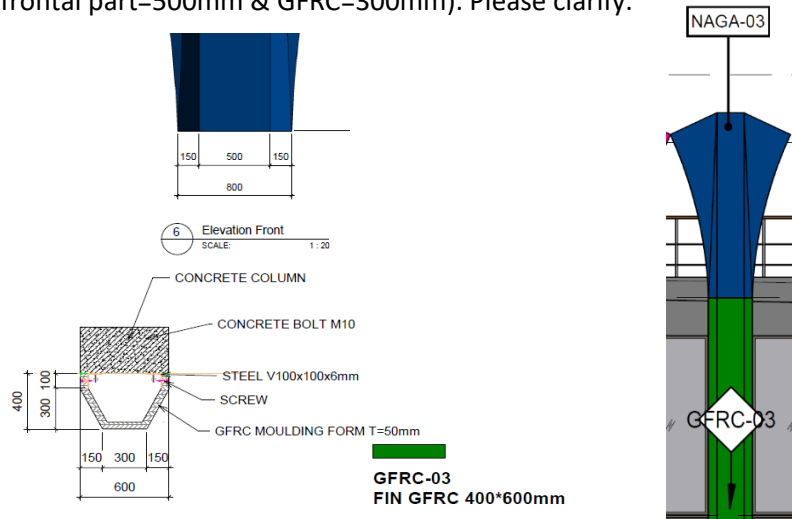

8

Please find attached file in provided downloadable link below for the updated detail.

https://archetypevn-my.sharepoint.com/:f/g/person/sarun_chea_archetype_group_com/EpuCnw0frLRPskRQXeqlk6UgB377oJOsoL-OOG63cqzpqQg?e=Ohalgb

(The link is available for 7 days)

<p>9</p>	<p>NAGA-02 & GFRC-04 is align in elevation, but detail doesn't match (NAGA-02 frontal dimension=500mm & GFRC-04=400mm based on detail horizontal fin 01- section). Please clarify.</p>	<p>Please find attached file in provided downloadable link below for the updated detail.</p> <p>https://archetypevn-my.sharepoint.com/:f/g/person/sarun_chea_archetype-group.com/ErNJhjNfZh1Lu_GPn9P85_QBWT42g5Ij5Yr2Zp1Vf0IubA?e=rxCT97</p> <p>(The link is available for 7 days)</p>
<p>10</p>	<p>NAGA-02 & GFRC-03 is align in elevation, but detail doesn't match (NAGA-02 frontal dimension =500mm & GFRC-03=300mm). Please clarify.</p>	<p>Please find attached file in provided downloadable link below for the updated detail.</p> <p>https://archetypevn-my.sharepoint.com/:f/g/person/sarun_chea_archetype-group.com/EsmW1dzREn5JrBn26DaCWWcBjAEq9R59dYjmc-MDSdwBg?e=QckNno</p> <p>(The link is available for 7 days)</p>

Please provide typical joint detail between GFR-01 & Horizontal Fin.

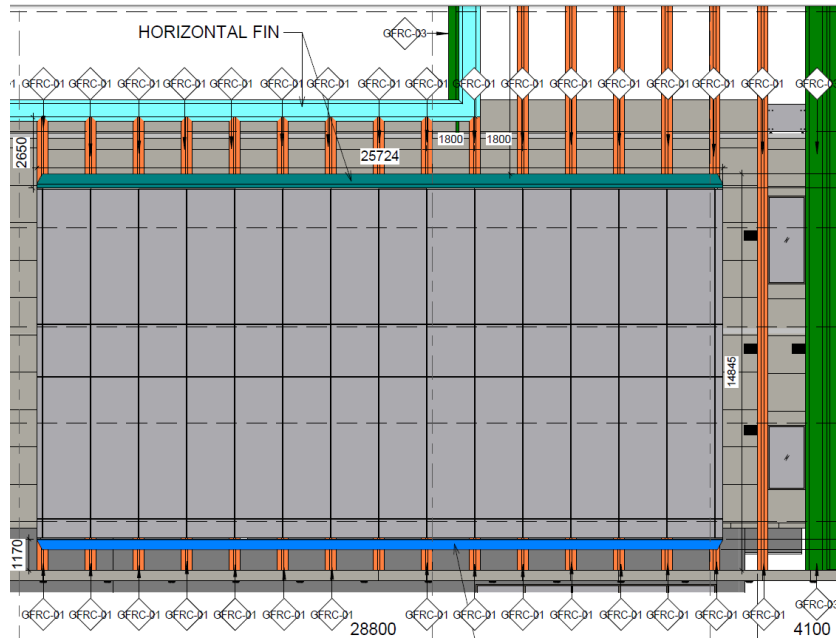

Contractor shall propose the detail as per technical.

Please find attached file in provided downloadable link below for the reference sketch.

https://archetypevn-my.sharepoint.com/:f/g/person/sarun_chea_archetype-group_com/EsereBQ3ck5OkydDrTEH8LgBcUt1bQAIOFj9KFUUIV-4eg?e=WWZOGB

(The link is available for 7 days)

11

ME-NA-ES-6003

Please elaborate the purpose of Network Interface for Public Announcement System.

Because Plena Voice Alarm BOSCH is analogue system to interface with Fire Alarm is connect with trigger from Fire Alarm to dry contact Public Announcement.

Call station is connected with controller PA.

If the design requires Network, the PA need to change model to BOSCH Paviro. Please clarify.

Please refer to MEP Specification 0963 Public Address System. It requires Network Public Address System.

12

